Center Line Independence Festival
June 2nd, 3rd & 4th, 2023

RUN WARREN CENTER LINE 5K
Saturday, June 3, 2023

CRUISIN' 53
Saturday, June 3, 2023

SMART BUS SHUTTLE SCHEDULE
JUNE 2nd, 3rd & 4th, 2023

ROUTE A

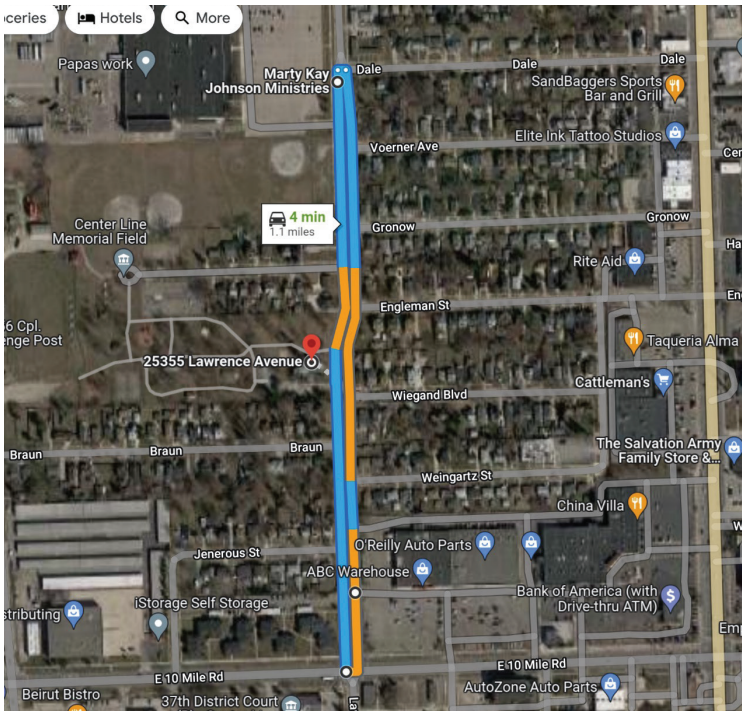

ROUTE B

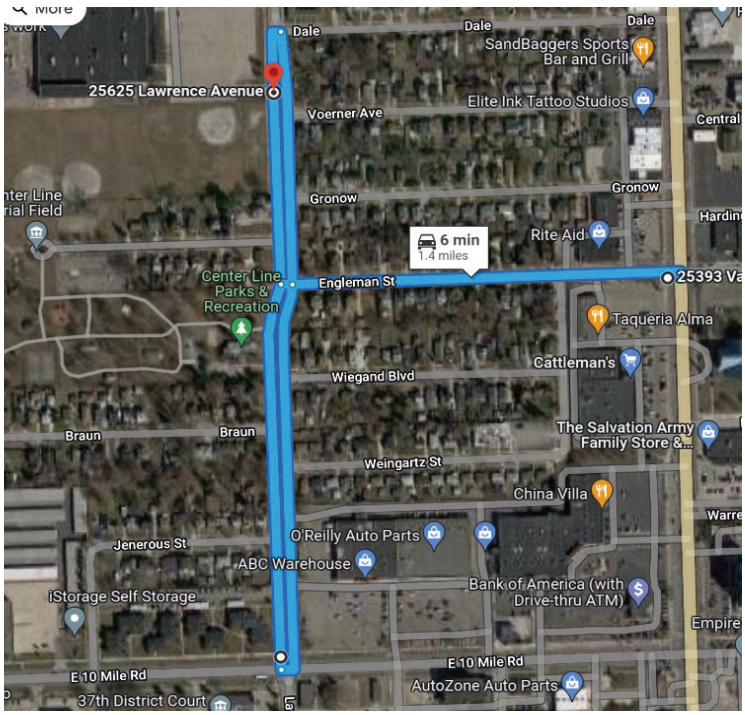

June 2, 2023 – 3:00 p.m. to 12:00 a.m. (June 3, 2023)
Route is on Lawrence Ave. from Stellantis Parking Lot south to Memorial Park Recreation Center and to Carnival at 10 Mile Rd. and Lawrence, and back (Route A)

June 3, 2023 – 12:00 p.m. to 12:00 a.m. (June 4, 2023)
Route A: From Stellantis Parking Lot to Memorial Park and then to ABC Warehouse parking (for carnival and Cruisin' 53), and will then return to Stelantis Parking Lot.
Route B: From Stellantis Parking Lot to Engleman and will drop off/pickup from the parking lot at Engleman & Van Dyke. Will then return to Stellantis Parking Lot.

June 4, 2023 – 12:00 p.m. to 7 p.m.
Route is on Lawrence Ave. from Stellantis Parking Lot south to Memorial Park Recreation Center and to Carnival at 10 Mile Rd. and Lawrence, and back (Route A).

The City of Center Line
Downtown Development Authority Presents:

A Social District - June 2nd, 3rd & 4th, 2023

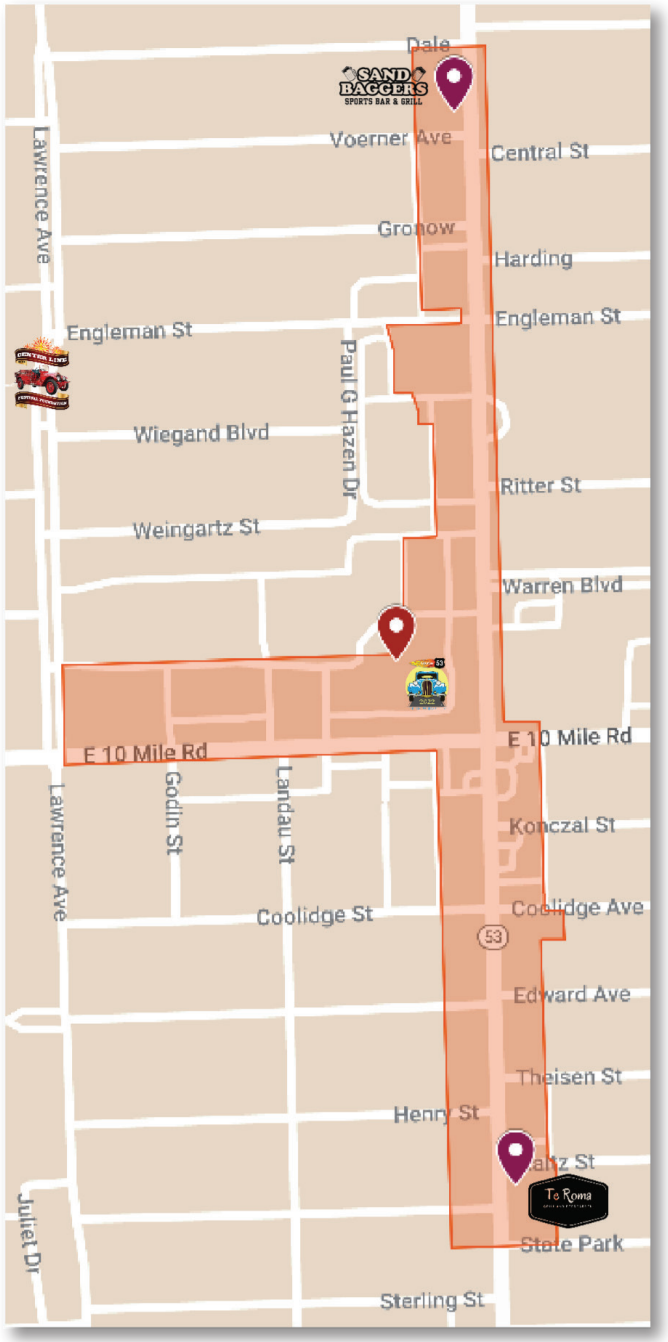

Indicates the boundaries of the social district

SAND BAGGERS
SPORTS BAR & GRILL

25615 Van Dyke Ave, Center Line, MI

Te Roma
GRILL AND BEERGARDEN

24436 Van Dyke Ave, Center Line, MI

The social district allows you to walk within the boundaries indicated on the map with an approved social district beverage cup from either Sand Baggers or Te Roma.

You may enjoy the car show, parade, and stroll the carnival while enjoying an adult beverage from one of our local establishments.

You can only use the approved social district cup to drink out of. Anyone carrying an adult beverage NOT in the approved social district cup will be asked to dispose of it.

The social district will only be in effect during Center Line Independence Festival hours.

Friday - June 2 - 3:00 PM – 11:00 PM
Saturday - June 3 - 11:00 AM – 11:00 PM
Sunday - June 4 - Noon – 6:00 PM

Center Line Independence Festival

Flashback Friday

June 2, 2023

SCHEDULE

3:00 PM – 11:00 PM

Entertainment

Eugene Clark-Magic, Games, and Artist 5:00 pm – 9:00 pm
Petting Farm 3:00 – 8:00 pm
Inflatables 3:00 – 8:00 pm

Food Trucks
Beer Tent & Adult Beverages
Line Dancing
Corn Hole Tourney

Inflatables

2 Moonwalks
Dual Slide
Axe Throwing
Large Obstacle Course
All-day wrist bands for $10.00
$2.00 a ticket

FOOD

The Wizard Food Truck
Fire It Up Concession
Java-the-Hut
Sunshine Rizing Ice Cream
Kona Ice

Bands

•The Oneders 4:00 pm – 5:30 pm

•Captain Fantastic 6:30 pm – 8:00 pm

•Sunset Blvd. 9:00 pm – 11:00 pm

North American Midway Entertainment Carnival

Friday, Saturday & Sunday, June 3, 4 & 5

The carnival is open during festival hours all three days.

SATURDAY, JUNE 3, 2023,
8 AM – 11 AM

THE 6TH ANNUAL
RUN WARREN CENTER LINE
5K FUN RUN - WALK

Presenting Sponsor

community choice credit union

Bib Pick-up available June 2, 2023 between 4-7 p.m.
Team Rehab Warren 2
13850 East 12 Mile Road
Warren, MI 48088
Enter the front entrance where Team Rehab will have your pre-registered bib and t-shirt available.
Only pre-registered runners can pick up on June 2nd.

A pre-run warm up will be led by
Team Rehab
beginning at 8:00 am.

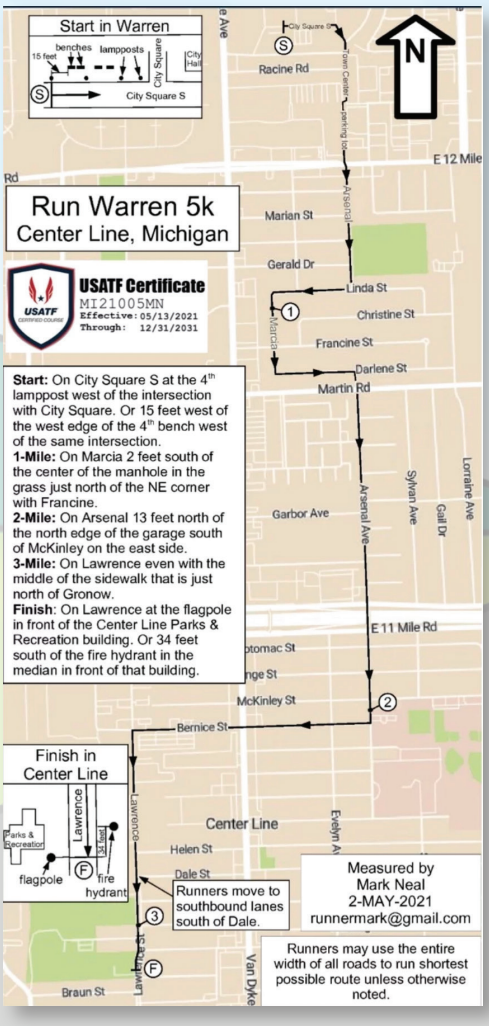

START

WARREN CITY SQUARE
1 CITY SQUARE, WARREN, MI 48093

FINISH

MEMORIAL PARK
25355 LAWRENCE, CENTER LINE, MI 48015

The course begins at Warren City Square and crosses at 12 Mile onto Longview. Then a diagonal cross is made onto Arsenal. The route progresses along Arsenal with a right made onto Bernice. After making a left on Lawrence, the 5K ends at Center Line Parks and Recreation building.
Winners will be announced and trophies awarded after the race at the Center Line Parks and Recreation building.

CRUISIN' 53

Car Show, Parade & Cruise
Saturday, June 3, 2023
HQ at 10 Mile Rd. & Van Dyke

10:00 AM

CHECK-IN/DAY-OF-REGISTRATION OPENS

Our check-in table will be set up in a prominent location at headquarters for ease of access.

12:00 PM

CAR PARADE ON VAN DYKE

Starting at 11:30 AM, our staff will begin lining up all cruise participants within City Center Plaza for the commencement of the Car Parade at noon.

$2200.00 in Cash Prizes

4:00 PM

CAR SHOW AWARDS CEREMONY

Cash prizes and trophies will be awarded in both Stock and Modified categories and one overall Best in Show.

LIVE ENTERTAINMENT by ...

Priceless Live
Live Entertainment & Music Service

FOOD by ...

Buoy's Coffee Company Est. 2022

Flavors Established 2020 Changing the Food Game

Kee's Party Rental

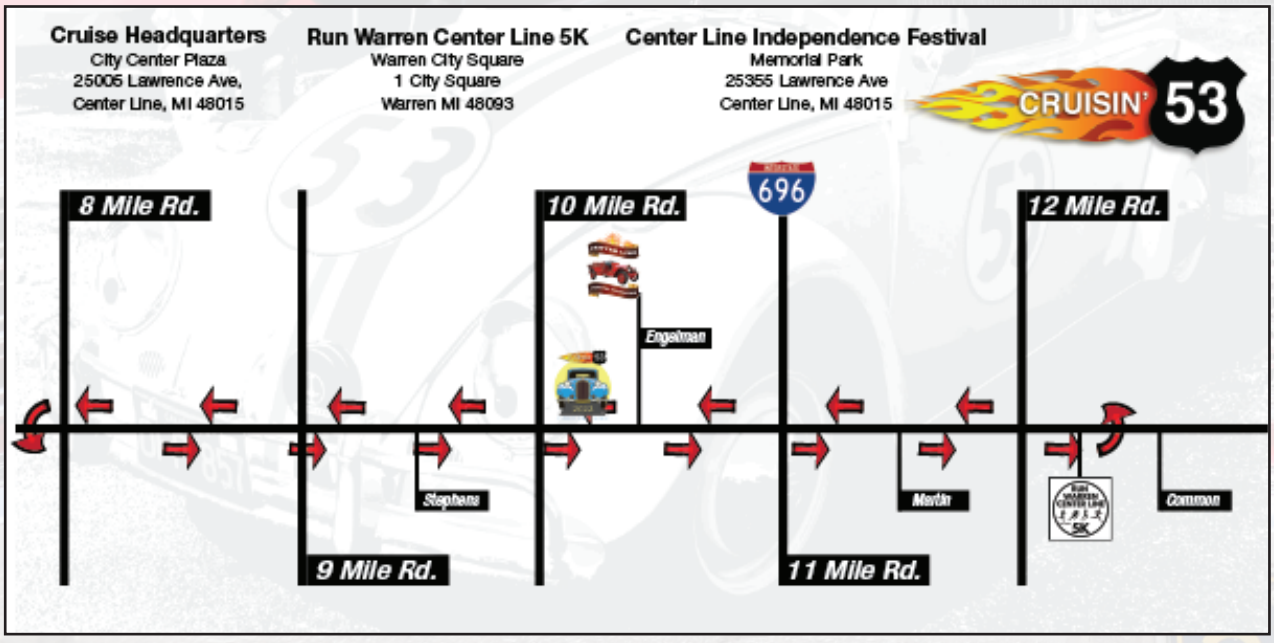

Center Line Independence Festival

Saddle-Up Saturday

June 3, 2023

SCHEDULE

11:00 AM – 11:00 PM

Eugene Clark-Magic, Games,
and Artist 5:00 pm – 9:00 pm
Petting Farm 3:00 – 8:00 pm
Inflatables 3:00 – 8:00 pm

Food Trucks
Beer Tent & Adult Beverages
Line Dancing
Corn Hole Tourney

Inflatables

2 Moonwalks
Dual Slide
Axe Throwing
Large Obstacle Course
All-day wrist bands for $10.00
$2.00 a ticket

FOOD

The Wizard Food Truck
Fire It Up Concession
Java-the-Hut
Sunshine Rizing Ice Cream
Kona Ice

Bands

•American Ages 12:00 pm – 1:30 pm
•Bernadette Kathryn & The Lonely Days Band 2:00 pm – 3:30 pm
•Jacki Daniels Show 4:00 pm – 5:30 pm
•Shiatown 6:00 pm – 8:00 pm
•Family Tradition 9:00 pm – 11:00 pm

FIREWORKS AT DUSK

Come to Memorial Park for one of the best Fireworks shows in Macomb County

North American Midway Entertainment Carnival

Friday, Saturday & Sunday, June 2, 3 & 4

The carnival is open during festival hours all three days.

Center Line Independence Festival

Spotlight Sunday

June 4, 2023

SCHEDULE

NOON – 6:00 PM

Entertainment

Eugene Clark-Magic, Games, and Artist 5:00 pm – 9:00 pm
Petting Farm 3:00 – 8:00 pm
Inflatables 3:00 – 8:00 pm

Food Trucks
Beer Tent & Adult Beverages
Line Dancing
Corn Hole Tourney

Inflatables

2 Moonwalks
Dual Slide
Axe Throwing
Large Obstacle Course
All-day wrist bands for $10.00
$2.00 a ticket

FOOD

The Wizard Food Truck
Fire It Up Concession
Java-the-Hut
Sunshine Rizing Ice Cream
Kona Ice

Bands

- A Little Bit Diamond 12:00 pm –1:30 pm
- The Prolifics 2:00 pm – 3:30 pm
- Magic Bus 4:30 pm – 6:00 pm

North American Midway Entertainment Carnival

Friday, Saturday & Sunday, June 2, 3 & 4

The carnival is open during festival hours all three days.

THANK YOU TO OUR SPONSORS FOR SUPPORTING THE WARREN COMMUNITY FOUNDATION WHERE WE GIVE BACK TO THE COMMUNITY

Warren Community Foundation
Warren, Michigan
Est. 2017

Cruisin' 53
Center Line-Warren Car Cruise

PRESENTING SPONSOR:

DANA

SMCC Southeast Michigan Chamber of Commerce

Warren

The American City of Center Line

PARTNERS in Architecture

STELLANTIS

PRIORITY
INNOVATE ★ OPERATE
www.prioritywaste.com

Detroit Pit Crew

Ascension Macomb-Oakland

CONSTRUCTEAM

EastSide Angels

The Orchards

MAC FREIGHT Services, Inc.

the protean corp.

Flagstar Bank

UAW Region 1

ED RINKE CHEVROLET BUICK GMC
Family Owned and Serving the Detroit Area Since 1917
Chevrolet Buick GMC

BINSON'S
Medical Equipment & Supplies
Since 1953
888-246-7887 • binsons.com

GALEANA
Chrysler Dodge Jeep RAM

GARDNER WHITE

CREST
Ford

communitychoice credit union

gm

Made Fresh in Michigan
The Kitchen Inc.
Since 1967

ANDERSON, ECKSTEIN & WESTRICK, INC.
CIVIL ENGINEERS · SURVEYORS · ARCHITECTS

First Merchants Bank

Nickel & Saph, Inc.
Known by the companies we keep.

UNIVERSAL SHOPPING CENTER
THE PLACE TO GO TO

Highway AUTO PARTS

SRC Walk In Coolers

Drive One Detroit

Motor City Growlers
Est. 2014

pd

HOUSE OF LENDING

PNC

DRIVE CREATIVE SERVICES
CONSULTING · DESIGN · PRINT · DIGITAL PROMOTIONAL PRODUCTS

PILOT
PROPERTY GROUP

Leading The Way
Hamilton CHEVROLET

TEAM UP ACADEMY
We Change Lives ™

Edwards MARKETING

WARREN
Tax
Increment
Finance
Authority

HPR

THANK YOU TO OUR SPONSORS FOR SUPPORTING THE WARREN COMMUNITY FOUNDATION WHERE WE GIVE BACK TO THE COMMUNITY

RUN WARREN CENTER LINE
EST. 2017
5K

PRESENTING SPONSOR:

WARREN COMMUNITY FOUNDATION
WARREN, MICHIGAN
EST. 2017

SOUTHEAST MICHIGAN CHAMBER OF COMMERCE

WARREN

communitychoice credit union

TEAM REHABILITATION
PHYSICAL THERAPY

GARDNER-WHITE

UNIVERSAL NONSTOP ENTERTAINMENT CENTER

ANDERSON, ECKSTEIN & WESTRICK, INC.
CIVIL ENGINEERS - SURVEYORS - ARCHITECTS

AIELLO LAW GROUP
Personal Attention, Positive Impact.

JARS

KIRK | HUTH | LANGE & BADALAMENTI PLC
ATTORNEYS AT LAW

BD & E GROUP, LLC

DNVKIV, LLC

Center Line Independence Festival Thanks our 2022 Sponsors

Welcome to our 2023 Sponsors

H.O.D.

TOTAL HEALTH SYSTEMS
Multi-Specialty Clinic
Chiropractic • Medical • Physical Therapy • Massage • Nutrition • Fitness
Center Line • Chesterfield • Clinton Township
St. Clair Shores • Washington
TotalHealthSystems.com

CREST Ford

Walmart

BINSON'S
Medical Equipment & Supplies
Since 1953
888-246-7887 • binsons.com

PENNZOIL
CENTER LINE PENNZOIL

CENTER LINE ELECTRIC, INC.
COMMERCIAL | INDUSTRIAL | INSTITUTIONAL | UPS SYSTEMS
24 HOUR EMERGENCY SERVICE

LAKE TRUST CREDIT UNION

wico metal products
Industry Leader In Stamped Extrusions and More...

Buscemi's
PARTY SHOPPE
PIZZA
LIQUOR
BEER & WINE

KILBURN'S
EQUIPMENT RENTAL

uncle Ray's

FOOD TRUCKS AT THE FESTIVAL

The Wizard Food Truck
Fire It Up Concession
Java-the-Hut
Sunshine Rizing Ice Cream
Kona Icev